

ALFRED SCHREIBER

Impromptus
für Gitarre

KAISER  PRESSE

Alfred Schreiber : Impromptus für Gitarre
Im Selbstverlag des Komponisten
Copyright © 2017, 2025 | All rights reserved.
Umschlaggestaltung, Layout und Satz
in der Kaiserpresse (www.kaiserpresse.de)

Impromptus für Gitarre

1. Poco sostenuto
2. Allegretto
3. Andantino
4. Larghetto con espressione
5. Andante leggiero
6. Lento e grazioso
7. Animato

Impromptus für Gitarre

Nr. 1

Poco sostenuto $\text{♩} = 76$

poco rit.

Nr. 2

Allegretto ♩=92

mf

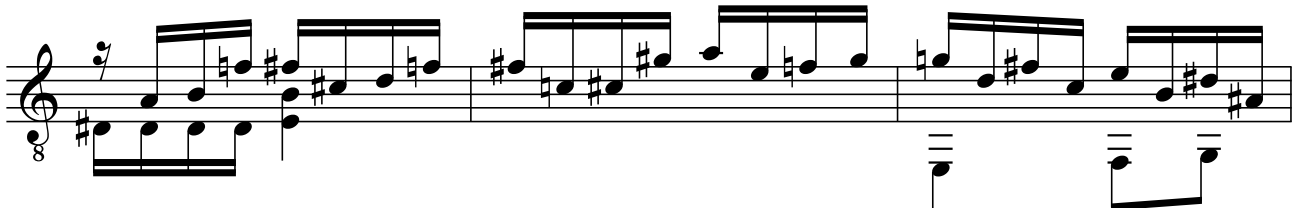
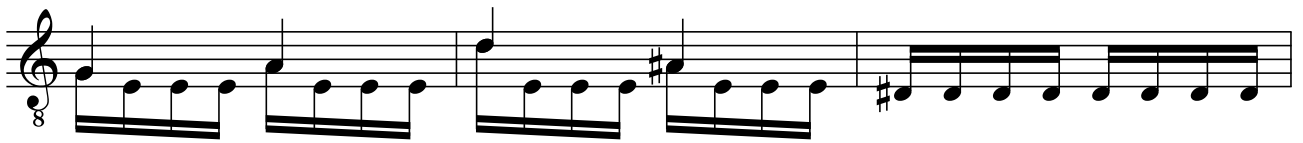
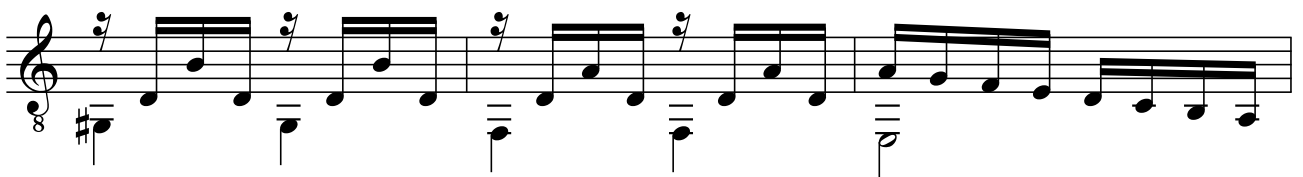

Nr. 3

Andantino ♩=82

Nr. 4

Larghetto con espressione $\text{♩} = 54$

♩=62

mf

rit.

mp

mf

rit.

f

Nr. 5

Andante leggiero ♩ = 88

2.

dim.

p

Nr. 6

Lento e grazioso ♩ = 52

mp

3

3

8

8

rit.

Nr. 7

Animato ♩=82

8

mf

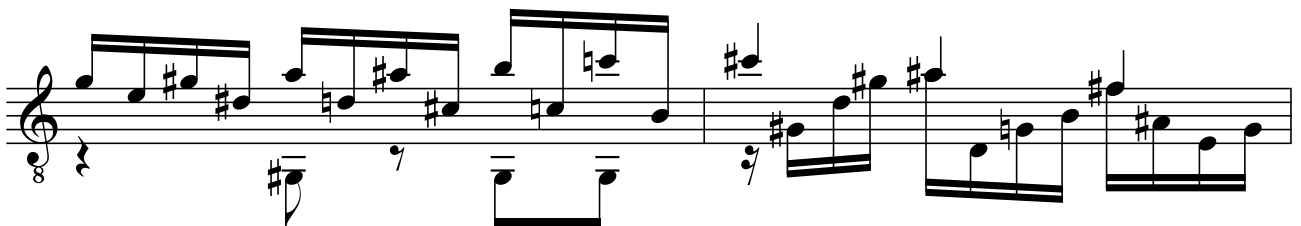
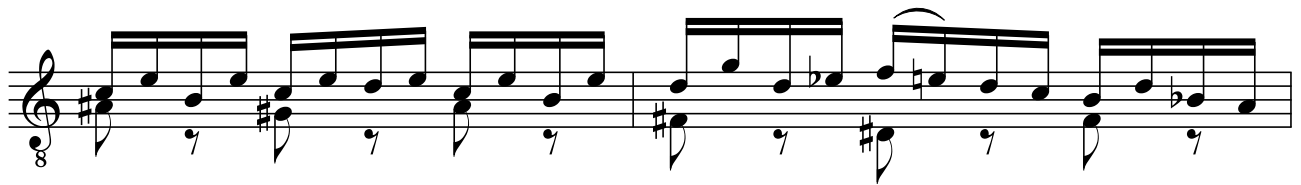

rit.

